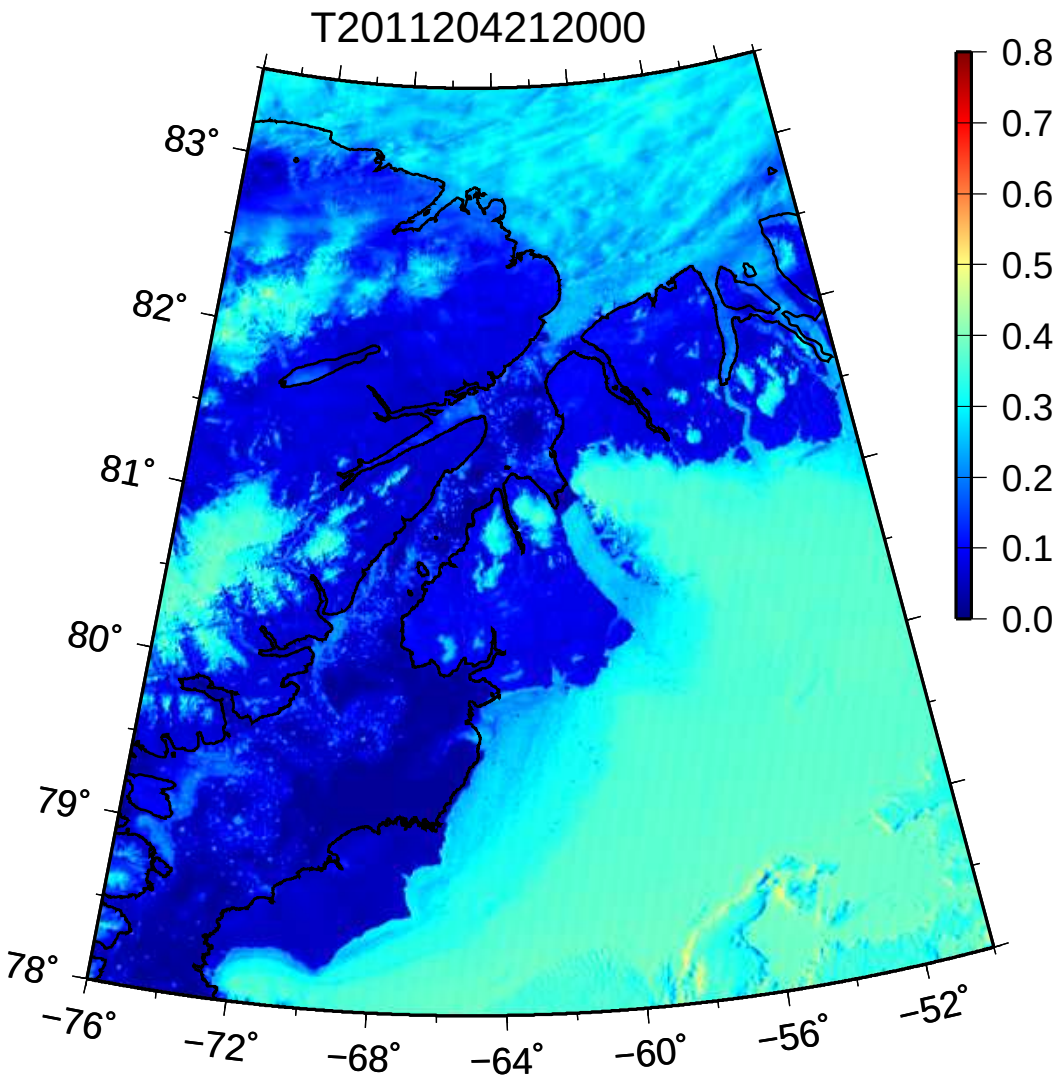
T2011204212000
83°
82°
81°
80°
79°
78°
−76°
−72°
−68°
−64°
−60°
−56°
−52°
0.8
0.7
0.6
0.5
0.4
0.3
0.2
0.1
0.0